LONDON ART EXCHANGE PRESENTS



Introduction

Growing up in Leicester, I was surrounded by a mix of industrial and creative industries, with a family background in print. These influences have stayed with me throughout my life and are reflected in the work I create today.

My first love was photography. At just four years old, I told my parents that I wanted a camera, and that fascination with images eventually led me to work at an advertising agency. I think of this as my university replacement.

At 21, I set up my first production company. Another followed, and that became the foundation of the next 40 years of my working life. Graphics, design, colour and print have always been at the heart of what I do.

In 2016 I Founded The Leicester South Foodbank to support people in the local community. Charity and art fits so well together and as a member of the Leicester Society of Artists this year the two partnered in an art event and raised over £6,000 for the Foodbank.

When I came to create my first collection of artwork, it seemed natural for me to bring together the things I love, Colour, Graphics, Texture and a dash of art history.

The result is Dot, Dot, Dot: a playful look back at the works and artists I have always loved, reimagined through my own distinctive dot technique.

It is part art history, part graphic experiment and, above all, a celebration of the images and ideas that have inspired me throughout my life.



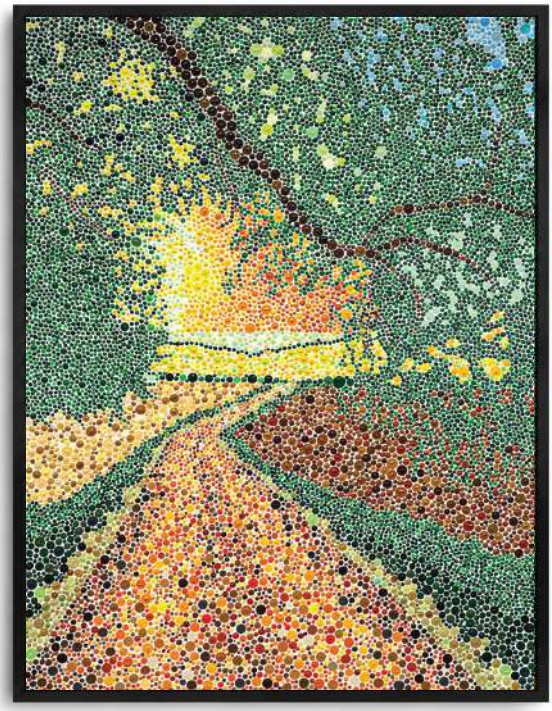

A moment in time

From a photograph I took near my home on a walk with friends.

COLLECTION: Dot Dot Dot Collection
YEAR: 2025
MEDIUM: Acrylic on canvas
DIMENSION: 595mm x 800mm



3p 6p 9p £1

Pop art at it's very best. A tribute and updated painting,
To show the work is still bang up to date.

COLLECTION: Dot Dot Dot Collection
YEAR: 2026
MEDIUM: Acrylic on canvas
DIMENSION:400mm x 600mm

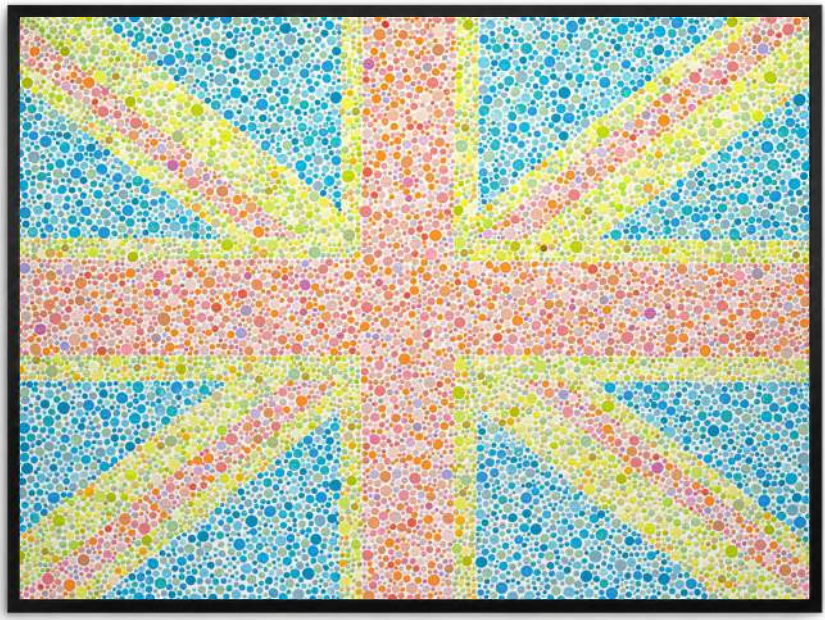

Colourblind

This is what our nation should be. Colourblind is painted to recapture the union flag as a colourblind test.

COLLECTION: Dot Dot Dot Collection
YEAR: 2025
MEDIUM: Acrylic on canvas
DIMENSION: 595mm x 800mm

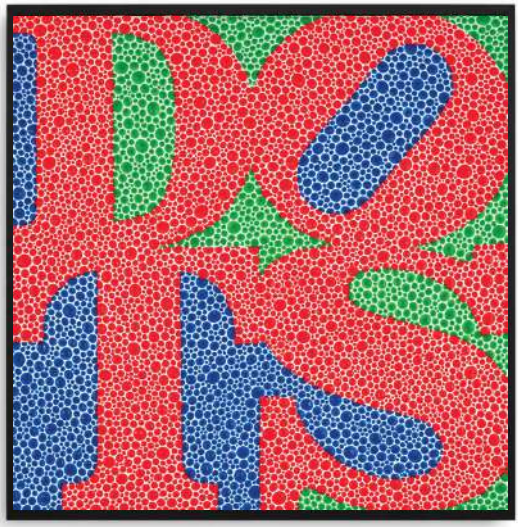

Dots

Dot Dot Dot is this show title, and this says it better than anything.

COLLECTION: Dot Dot Dot Collection
YEAR: 2025
MEDIUM: Acrylic on canvas
DIMENSION: 500mm x 500mm



Glint

Looking closely at parts of a classic work led to this metallic creation.

COLLECTION: Dot Dot Dot Collection
YEAR: 2025
MEDIUM: Acrylic on canvas
DIMENSION: 610mm x 805mm



Rip Paper Scissors

A mash up of classic works in one place.

COLLECTION: Dot Dot Dot Collection
YEAR: 2025
MEDIUM: Acrylic on canvas
DIMENSION: 800mm x 600mm

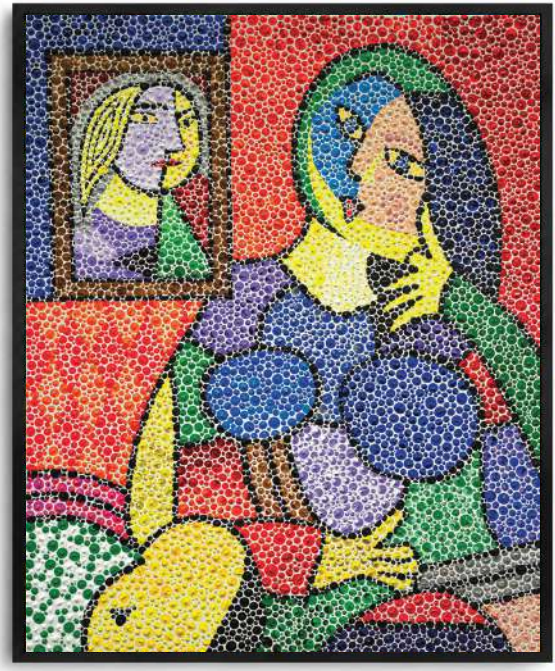

Hey, Pablo!

Dots meets cubism.

COLLECTION: Dot Dot Dot Collection
YEAR: 2025
MEDIUM: Acrylic on canvas
DIMENSION: 605mm x 760mm

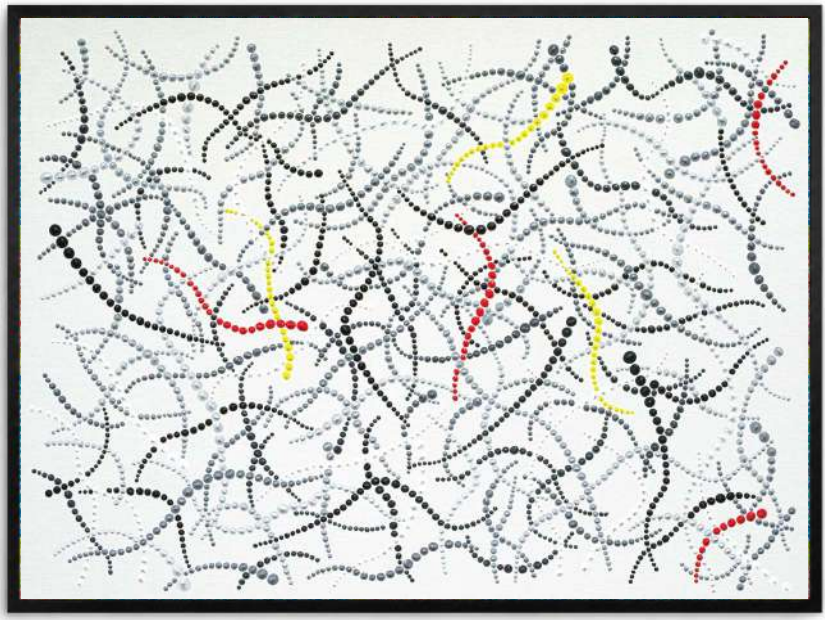

I’m going to Jackson

Distilled down to basic lines inspired by one of the great American icons

COLLECTION: Dot Dot Dot Collection
YEAR: 2026
MEDIUM: Acrylic on canvas
DIMENSION: 600mm x 800mm





Monet Money Matters 1-2-3

A triptych about what the artworld is now and what's important.

COLLECTION: Dot Dot Dot Collection
YEAR: 2025
MEDIUM: Acrylic on canvas
DIMENSION: 500mm x 500mm



Pop Music!

My Dot take on the master of the Dot.

COLLECTION: Dot Dot Dot Collection
YEAR: 2025
MEDIUM:Acrylic on canvas
DIMENSION: 900mm x 600mm



Stilted Life

Every collection should have a Still Life with Flowers.

COLLECTION: Dot Dot Dot Collection
YEAR: 2026
MEDIUM: Acrylic on canvas
DIMENSION: 600mm x 800mm



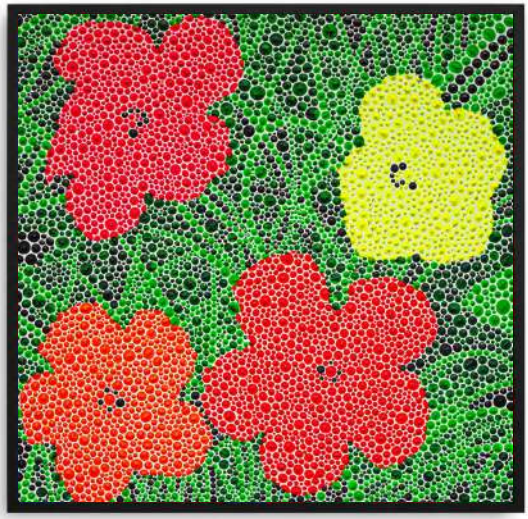

The Factory Flowers

Pop art is a great love of mine. Inspired by the best.

COLLECTION: Dot Dot Dot Collection
YEAR: 2026
MEDIUM: Acrylic on canvas
DIMENSION: 500mm x 500mm



Wassily Blue

Abstract shapes in one colour inspired by one master.

COLLECTION: Dot Dot Dot Collection
YEAR: 2026
MEDIUM: Acrylic on canvas
DIMENSION: 800mm x 605mm



ADDRESS

156 New Cavendish Street
Marylebone · London W1W 6YW
United Kingdom

CONTACT

info@thelax.art
+44 800 208 4800
www.thelax.art

FOLLOW

@thelondonartexchange